

# Estate Plan

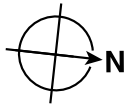

Stage 10

Stage 11

Please note that the above plan is an artist's impression and is to be used as a guide only. Whilst every care is taken to ensure that this plan is correct, it is indicative only and subject to change without notice. Purchasers must rely on their own enquiries and the Contract for Sale of Land.

NOTE: Dimensions are subject to survey and preparation of final subdivision plan.